



New York State Tax Commission  
**TAX APPEALS BUREAU**

State Campus  
Albany, New York 12227

John J. Sollecito, Director  
(518) 457-1723

May 18, 1984

Leone Manor Corp.  
901 Old Country Rd.  
Plainview, NY 11803

Gentlemen:

Please take notice of the Default Order of the State Tax Commission enclosed herewith.

Please take further notice that pursuant to Section(s) 1138 of the Tax Law, any proceeding in court to review this decision must be commenced within 4 months from the date of this notice.

Inquiries concerning the computation of tax due or refund allowed in accordance with this decision may be addressed to the undersigned at the above address.

Very truly yours,

Joseph Chyrywat  
Supervisor of Tax Conferences

cc: Taxing Bureau's Representative

STATE OF NEW YORK  
STATE TAX COMMISSION

---

In the Matter of the Petition :  
of :  
Leone Manor Corp. : DEFAULT ORDER  
: 84-C-13  
for Redetermination of a Deficiency or Revision of :  
a Determination or Refund of :  
Sales & Use Tax under Article 28 & 29 :  
of the Tax Law for the Period 6/1/79-5/31/81. :

---

Petitioner(s) Leone Manor Corp. filed a petition for redetermination of a deficiency or revision of a determination or refund of Sales & Use Tax under Article 28 & 29 of the Tax Law for the Period 6/1/79-5/31/81. File No. 41122.

A pre-hearing conference on the petition was scheduled before Frank Fleury, at the offices of the State Tax Commission, 114 Old Country Road - 2nd Fl., Mineola, New York 11501 on Tuesday, March 6, 1984 at 12:00 noon. Notice of said pre-hearing conference was given to petitioner(s). Petitioner(s) did not appear at the pre-hearing conference. A default has been duly noted.

Now on motion of the State Tax Commission, it is

ORDERED that the petition of Leone Manor Corp. be and the same is hereby denied.

DEFAULT ORDER  
ADOPTED BY THE STATE TAX COMMISSION  
ALBANY, NEW YORK  
MAY 18, 1984

7A 26 (9-79)

STATE OF NEW YORK  
State Tax Commission  
TAX APPEALS BUREAU  
STATE CAMPUS  
ALBANY, N. Y. 12227



CERTIFIED

P 470 316 239

MAIL



- ☐ Moved, but not collected
- ☐ No such address
- ☐ Moved, not home available
- ☐ Addressee unknown



Leone Manor Corp.  
901 Old Country Rd.  
Plainview, NY 11803

*out of business*

*Moved over 1 1/2 years ago*

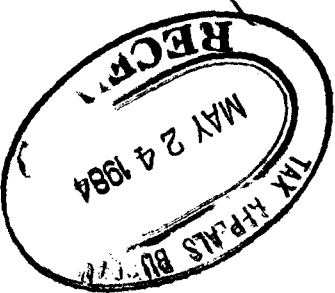

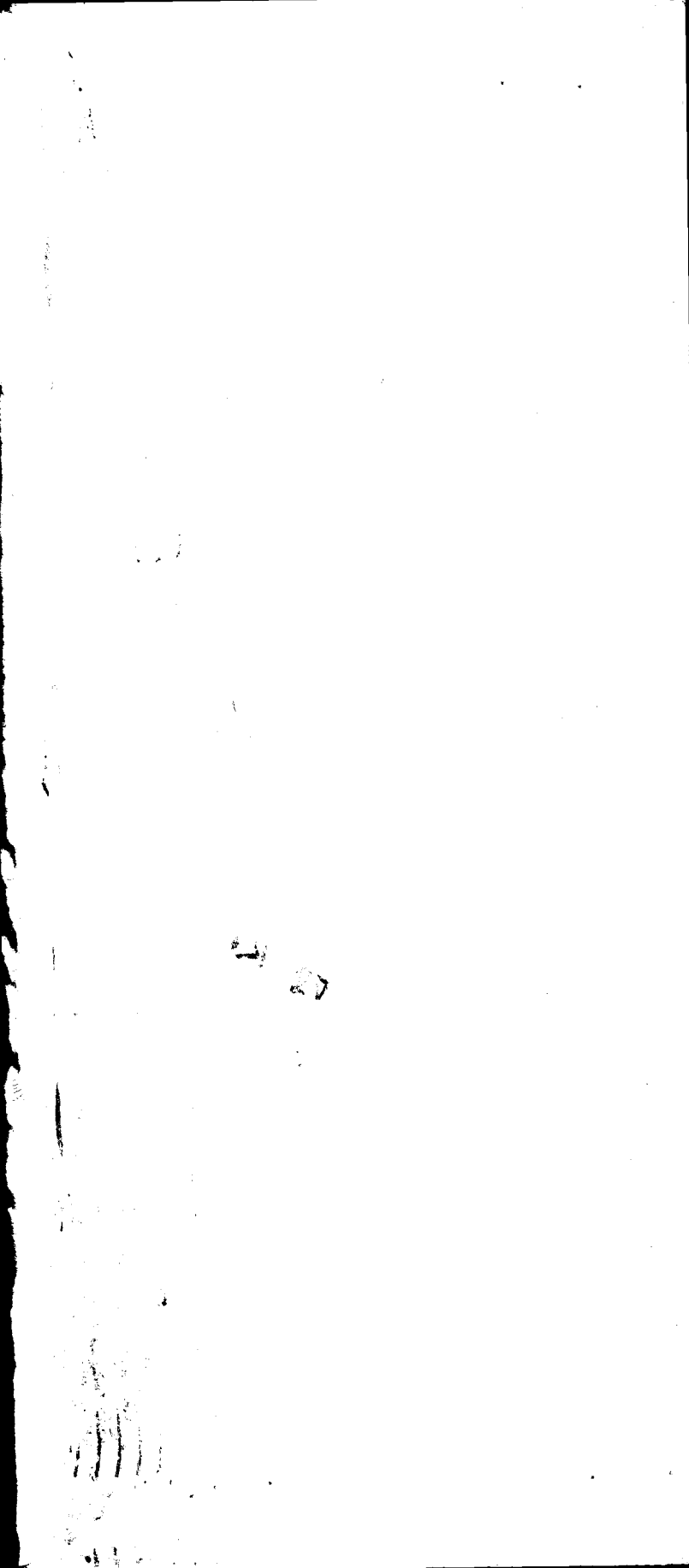

TA-36 (9/76)

State of New York - Department of Taxation and Finance  
Tax Appeals BureauREQUEST FOR BETTER ADDRESS

Requested by Tax Appeals Bureau Room 107 - Bldg. #9 State Campus Albany, New York 12227	Unit Tax Appeals Bureau Room 107 - Bldg. #9 State Campus Albany, New York 12227	Date of Request  5/24/84
---	---	--------------------------------

Please find most recent address of taxpayer described below; return to person named above.

Social Security Number	Date of Petition 84-C-17
Name Leone Manor Corp.	
Address 901 Old Country Rd. Plainview, N.Y. 11803	

## Results of search by Files

<input type="checkbox"/> New address:	
<input type="checkbox"/> Same as above, no better address	
<input type="checkbox"/> Other:	

Searched by	Section	Date of Search

PERMANENT RECORDFOR INSERTION IN TAXPAYER'S FOLDER

P 470 316 239  
**RECEIPT FOR CERTIFIED MAIL**

NO INSURANCE COVERAGE PROVIDED—  
 NOT FOR INTERNATIONAL MAIL

(See Reverse)

Sent to <i>Leone Manor Corp.</i>	
Street and No. <i>901 Old Country Rd.</i>	
P.O. State and ZIP Code <i>Plainview, NY 11308</i>	
Postage	\$
Certified Fee	
Special Delivery Fee	
Restricted Delivery Fee	
Return Receipt Showing to whom and Date Delivered	
Return Receipt Showing to whom, Date, and Address of Delivery	
<b>TOTAL Postage and Fees</b>	<b>\$</b>
Postmark or Date	

PS Form 3800, Feb. 1982

**CERTIFIED**  
**MAIL**  
 P 470 316 239

7A 26 (9-79)  
 STATE OF NEW YORK  
 State Tax Commission  
 TAX APPEALS BUREAU  
 STATE CAMPUS  
 ALBANY, N. Y. 12227

~~Leone Manor Corp.  
 901 Old Country Rd.  
 Plainview, NY 11803~~

*out of business*

- ☐ Moved, let us address
- ☐ No such address
- ☐ Moved, not here, or else
- ☐ Addressee unknown

ALBANY, N.Y. 12227  
 MAY 18 1984  
 PM 122

**RECEIVED**  
 MAY 24 1984  
 TAX APPEALS BU

*Moved over 1 1/2 years ago*

ALBANY, N.Y. 12227  
 MAY 21 1984  
 PM 122  
 697906



New York State Tax Commission  
**TAX APPEALS BUREAU**

State Campus  
Albany, New York 12227

John J. Sollecito, Director  
(518) 457-1723

May 18, 1984

Leone Manor Corp.  
901 Old Country Rd.  
Plainview, NY 11803

Gentlemen:

Please take notice of the Default Order of the State Tax Commission enclosed herewith.

Please take further notice that pursuant to Section(s) 1138 of the Tax Law, any proceeding in court to review this decision must be commenced within 4 months from the date of this notice.

Inquiries concerning the computation of tax due or refund allowed in accordance with this decision may be addressed to the undersigned at the above address.

Very truly yours,

Joseph Chyrywat  
Supervisor of Tax Conferences

cc: Taxing Bureau's Representative

STATE OF NEW YORK  
STATE TAX COMMISSION

---

In the Matter of the Petition :  
of :  
Leone Manor Corp. : DEFAULT ORDER  
: 84-C-13  
for Redetermination of a Deficiency or Revision of :  
a Determination or Refund of :  
Sales & Use Tax under Article 28 & 29 :  
of the Tax Law for the Period 6/1/79-5/31/81. :

---

Petitioner(s) Leone Manor Corp. filed a petition for redetermination of a deficiency or revision of a determination or refund of Sales & Use Tax under Article 28 & 29 of the Tax Law for the Period 6/1/79-5/31/81. File No. 41122.

A pre-hearing conference on the petition was scheduled before Frank Fleury, at the offices of the State Tax Commission, 114 Old Country Road - 2nd Fl., Mineola, New York 11501 on Tuesday, March 6, 1984 at 12:00 noon. Notice of said pre-hearing conference was given to petitioner(s). Petitioner(s) did not appear at the pre-hearing conference. A default has been duly noted.

Now on motion of the State Tax Commission, it is

ORDERED that the petition of Leone Manor Corp. be and the same is hereby denied.

DEFAULT ORDER  
ADOPTED BY THE STATE TAX COMMISSION  
ALBANY, NEW YORK  
MAY 18, 1984